

**PATENT ADMINISTRATORS COURSE 2014/15
MOCK EXAMINATION**

Thursday 19th February 2015

Exam Starts: 2.00 pm

Reading Time: 2.00 pm – 2.15 pm

Writing Time: 2.15 pm – 5.15 pm

1. This is a three-hour Paper with an additional 15 minutes for reading only. This paper is 'open book' therefore you are permitted to use notes and printed reference material during the examination.
2. You should attempt all questions.
3. The number of marks allotted to each question is indicated on the paper.
4. Please write clearly, as it is difficult to award marks to illegible answers.
5. The Paper consists of 5 pages of questions plus Annexes A, B, C and D.
6. In addition, you are provided with:
 - A UK 2015 calendar
 - EPO Holiday Dates 2015
7. Please ensure that your candidate number is written on each page of your answers, including any Annexes submitted.
Please do NOT write your name on the answer sheets.
8. At the end of the exam please ensure that **all** your answer papers are placed in **the brown envelope with only your candidate number on** and sealed.
Any part of your answers which you take out of the examination room cannot be marked.

Patent Administrators Course 2014/15

Mock Examination 19th February 2015

Question 1

You work for the well-known patent attorney firm of Draft & Hugfee, tel. 020 7766 5500, email mail@draftandhugfee.com.

Your boss William Abel Owers has left a note on your desk, shown in Annex A, referring to a letter from Stephanie Bundle, the R&D manager of your client, Point of Sale Solutions Limited. This letter is shown in Annex B. There is further information concerning Point of Sale Solutions Limited in Annex D.

Your firm has an EPO deposit account no. 28050000 and a UK IPO deposit account no. D12345. Your firm's policy is to receive communications from the PCT authorities by email, followed by paper copies.

The GB first filing was filed by hand, in order to obtain security clearance.

Use this information to complete the screen shots shown in Annex C, which is to be handed in at the end of the exam as part of your answers. **(15 marks)**

Question 2

You have now received a Search Report from the ISA which issued on 15th July 2015, relating to the PCT application of question 1 above. Bill Owers wants to file a Demand for International Preliminary Examination ("Demand").

(a) What is the due date for filing the Demand? **(5 marks)**

(b) (i) What actions must be taken by the due date and

(ii) What actions can be taken later? **(3 marks)**

(8 marks in total)

Question 3

i) to iv) below are abbreviations for authorities responsible for carrying out functions under the PCT indicated at a) to d) below. State what the letters stand for and match the abbreviations to the functions.

i) IB ii) RO iii) IPEA iv) SISA

a) Initially checking that the application meets the requirements for receiving a filing date

b) Drawing up a non-binding opinion on patentability

c) Publishing the application

d) Carrying out a supplementary search. **(4 marks)**

Question 4

A UK patent was filed on 10th March 2011 and granted on 6th August 2014, claiming an earliest priority of 14th March 2010.

By when must the first renewal fee be paid, if late payment fees are to be/have been avoided? Show your calculations. **(4 marks)**

Question 5

(a) For the patent of question 4, if the renewal fee is missed, what is the final date by which restoration of the patent must be requested? Show your calculations. **(2 marks)**

(b) What else needs to be done so as to successfully restore the patent? **(3 marks)**
(5 marks in total)

Question 6

A UK patent application was filed on 17th February 2014 claiming priority of a US patent application filed on 18th February 2013. A first Examination Report was issued on 9th January 2015. By when must the application be in order for grant (“the compliance date”)? Please show your working out. **(5 marks)**

Question 7

You have received an examination report dated 19th February 2015, from the UK IPO, setting a four month period for filing a response.

(a) By when must the response be filed, if no extension of time be requested? Show how you worked this out. **(1 mark)**

(b) To what date can this time limit be extended as of right (“for the asking”)? Again show your workings. **(2 marks)**

(c) What is the time limit for filing the request for the extension of time, and how do you request it? **(3 marks)**

(6 marks total)

Question 8

You have received an examination report from the EPO, having the same date as the UK IPO examination report of Question 7 above.

(a) By when must the response be filed at the EPO, if no extension of time be requested? Show how you worked this out. **(3 marks)**

(b) To what date can this time limit be extended as of right (“for the asking”)? Again show your workings. **(1 mark)**

(c) What is the time limit for filing the request for the extension of time at the EPO, and how do you request it? (2 marks)

(6 marks in total)

Question 9

You have received a rule 71(3) Communication from the EPO dated 16th January 2015. Your Attorney has approved the text for grant. There are 15 claims in the application, which has 34 pages in total, including the description, claims, abstract and drawings. What actions must be taken and by when? Please show your calculations. (5 marks)

Question 10

Referring to question 9, what happens next if you miss the deadline? (5 marks)

Question 11

Following on from Question 9 above, you have now received the Decision to Grant Form (see Annex D). The client wishes to proceed in the designated countries. What are the translational requirements for each of the countries? (3 marks)

Question 12

For the Spanish national part of the European Patent in Question 11, what is the validation deadline, ignoring any possible extensions? (2 marks)

Question 13

For the application of Question 12, up to when can you file a divisional application? (2 marks)

Question 14

Do the following have the power to grant a patent? Please answer yes or no in each case:

(a) The UK Intellectual Property Office

(b) A qualified European Patent Attorney

(c) The International Bureau of the World Intellectual Property Organisation (which administers the international phase of the PCT)

(d) The European Patent Office.

(2 marks)

Question 15

What are the minimum requirements for a European Patent application to be awarded a date of filing?

(3 marks)

Question 16

On which of the following are renewal fees due?

- | | |
|--|------------|
| (i) a PCT application in the international phase | True/False |
| (ii) a pending UK patent application | True/False |
| (iii) a granted UK patent | True/False |
| (iv) a pending European patent application at the first filing anniversary | True/False |
| (v) a granted European patent, payable to the EPO | True/False |

(5 marks)

Question 17

Is further processing available on the following time limits?

- (a) Claiming priority within 12 months on an EP application
- (b) The 6 month grace period for payment of a renewal fee on a European patent application
- (c) Re-establishment of Rights on a European patent application
- (d) Filing a response to Rule 161 Communication
- (e) Filing a response to an examination report on a UK patent application
- (f) Payment of the designation fee on a European patent application

(3 marks)

Question 18

A2 publication of a directly filed European patent application took place on 19th November 2014. The A3 publication took place on the 18th February 2015. Assuming you only paid the application and search fee on filing, what actions are required next and by when, in order not to lose any rights? Show your calculations.

(6 marks)

Question 19

The mention of grant of a European patent was published in the European Patent Bulletin on 21st January 2015. Your Attorney instructs you that your client wishes to file an opposition. By when must the opposition be filed and what are the possible outcomes?

(5 marks)

Question 20

(a) A UK patent which has a priority date of 7th June 2010 and a filing date of 2nd June 2011 was granted on 6th May 2014. When is the first renewal fee payable by, without any extension of time?

(2 marks)

(b) When will the first renewal fee be payable by without any extension, if instead the grant date is 5th May 2015?

(3 marks)

(c) In the case of (b) above, what is the earliest date on which the renewal fee can be paid?

(1 mark)

(6 marks in total)

[Question 1]

Annex A

Dear Administrator,

I have just received these instructions from Steph Bundle, who wants us to file a PCT application claiming priority to the existing UK first filing.

I now have to dash off for Oral Proceedings in Munich tomorrow. Meanwhile, please get the PCT request ready in the EPO online filing software, for me to sign when I get back this Thursday, the 19th (the end of the priority year).

The single file written specification is in

[\\Server\wao\readytofile\poss-05-WO-spec.pdf](#) [15 pages description, 3 pages with 22 claims, 1 page abstract]

and the drawings are in

[\\Server\wao\readytofile\poss-05-WO-dwgs.pdf](#) [5 sheets with 7 figures – the drawing which best illustrates the invention is Fig. 2.]

There is a pre-conversion archive in the same folder, called PCA.zip, and a copy general power of attorney for the applicant, PoA.pdf, ref. poss-01-WO.

Our case reference for the new filing is poss-05-WO.

The inventor is David Hyneken, who is employed by the client and prefers us to use the company address for his patent applications. David and Steph are both British.

Please take care of getting the priority document from the RO to the IB. Please also do a Declaration of the applicant's entitlement to grant. We will not bother with a Declaration as to the identity of the inventor, and will organise the US Declaration of Inventorship once the application has been filed.

Thanks,

-Bill.

17.02.2015

[Question 1]

Annex B

Bill Owers
Draft & Hugfee
7 Stable Yard Buildings
Holborn Bars
London WC1V 1XX

13th February 2015

Dear Bill,

UK Patent Application No. 1408899.0
“Matter Transfer Module for Bagging Device”
Your ref. poss-05-GB

Thank you for your visit last month, and for the updated patent draft, following on from the above GB filing that you made for our company. David and I have reviewed it, and think that it covers the latest developments to this invention very well. We have no further changes to suggest.

I wish to avail myself of the 18 month breathing space, keeping the options for international protection open using the PCT filing strategy that you recommended.

With best regards,

Stephanie

Stephanie Bundle

[Question 1]

Annex C

Your firm's details are already in the EPO online filing software address book. The other name and address information is not.

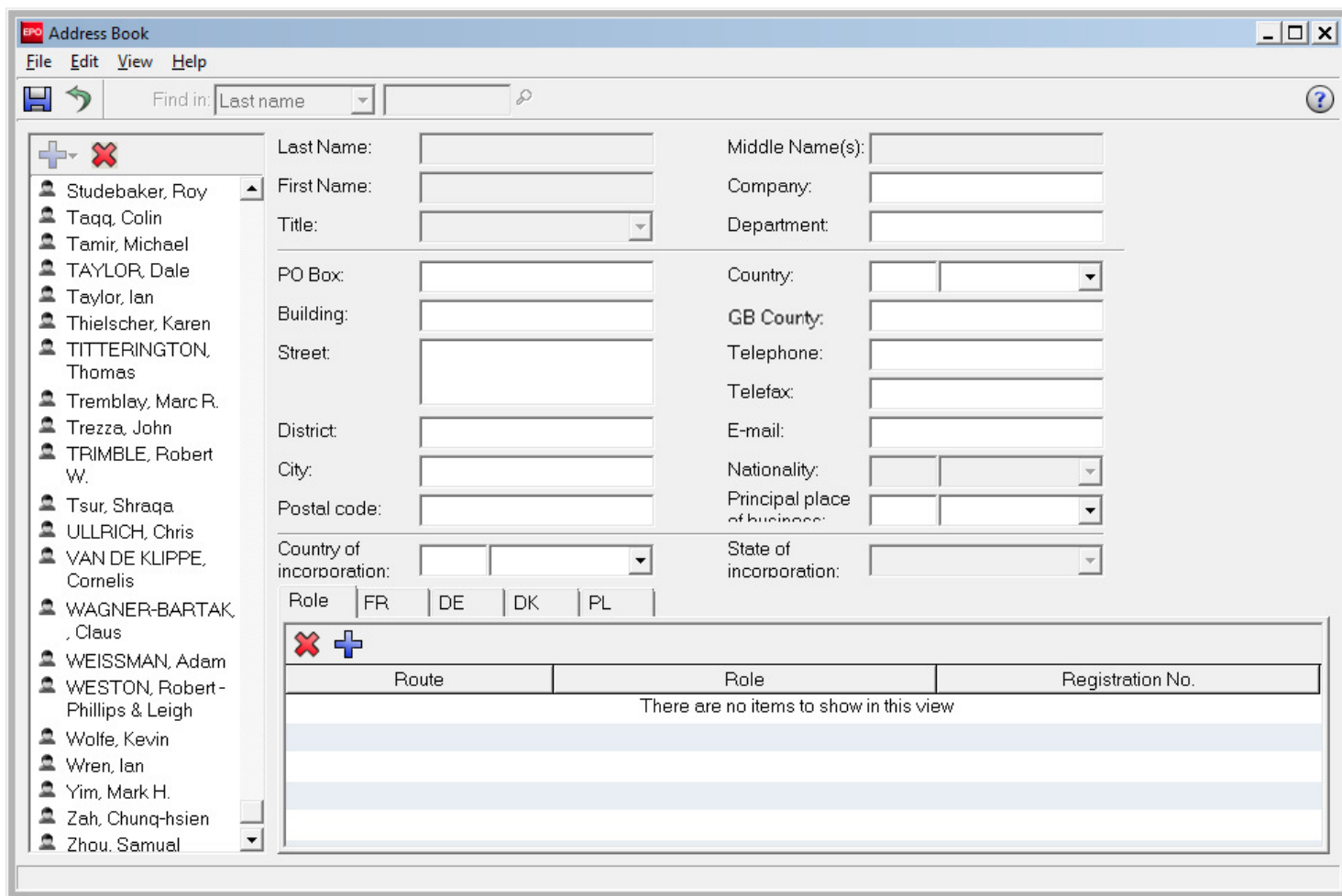

Candidate No.

--

[Question 1]

EPO Address Book

File Edit View Help

Find in: Last name

Last Name: Middle Name(s):

First Name: Company:

Title: Department:

PO Box: Country:

Building: GB County:

Street: Telephone:

District: Telefax:

City: E-mail:

Postal code: Nationality:

Country of incorporation: Residence:

State of incorporation:

Role | FR | DE | DK | PL

Route	Role	Registration No.
There are no items to show in this view		

Candidate No.

[Question 1]

Create a New Application [X]

User Reference:

Group:

Procedure:

Description:

Based on Template:

Language of proceedings:

Customer number:

Save to folder:

- Default Folder

Candidate No.

[Question 1]

PCT-RO-101 Electronic Request - poss-05-WO

File Edit View Tools Help

Request States Names Priority Biology Declarations Contents Fees Payment Annotate

filing not possible
filing possible
ready for filing

Receiving Office: [dropdown]
International Searching Authority: [dropdown]
Language of filing of the international application: [dropdown]
Title of invention: [text box]
 Request to use results of earlier search:

Candidate No.

[Question 1]

PCT-RO-101 Electronic Request - poss-05-WO

File Edit View Tools Help

Request States Names Priority Biology Declarations Contents Fees Payment Annotate filing not possible filing possible ready for filing

Applicant, Inventor, Agent, Common Representative

Function	Name	Val.
+ Applicant	Open to add applicant or applicant/inventor	
+ Inventor only	Open to add inventor only	
+ Agent	Open to add agent	

Address Book Exchange

Select from existing Address Book names:

Name	Fax	E-Mail
POINT OF SALE SOLUTIONS LTD, Birmingham		
POWERS, Richard, Atlanta		
QUATANENS, Frederic, Issoudun		

↓ Applicant only ↓ Applicant/Inventor ↓ Inventor only ↓ Agent

Entries (to be) added to Names page:

Function	Name
----------	------

Copy to Address Book Remove

OK Cancel

Circle the button to click on next.

Candidate No.

[Question 1]

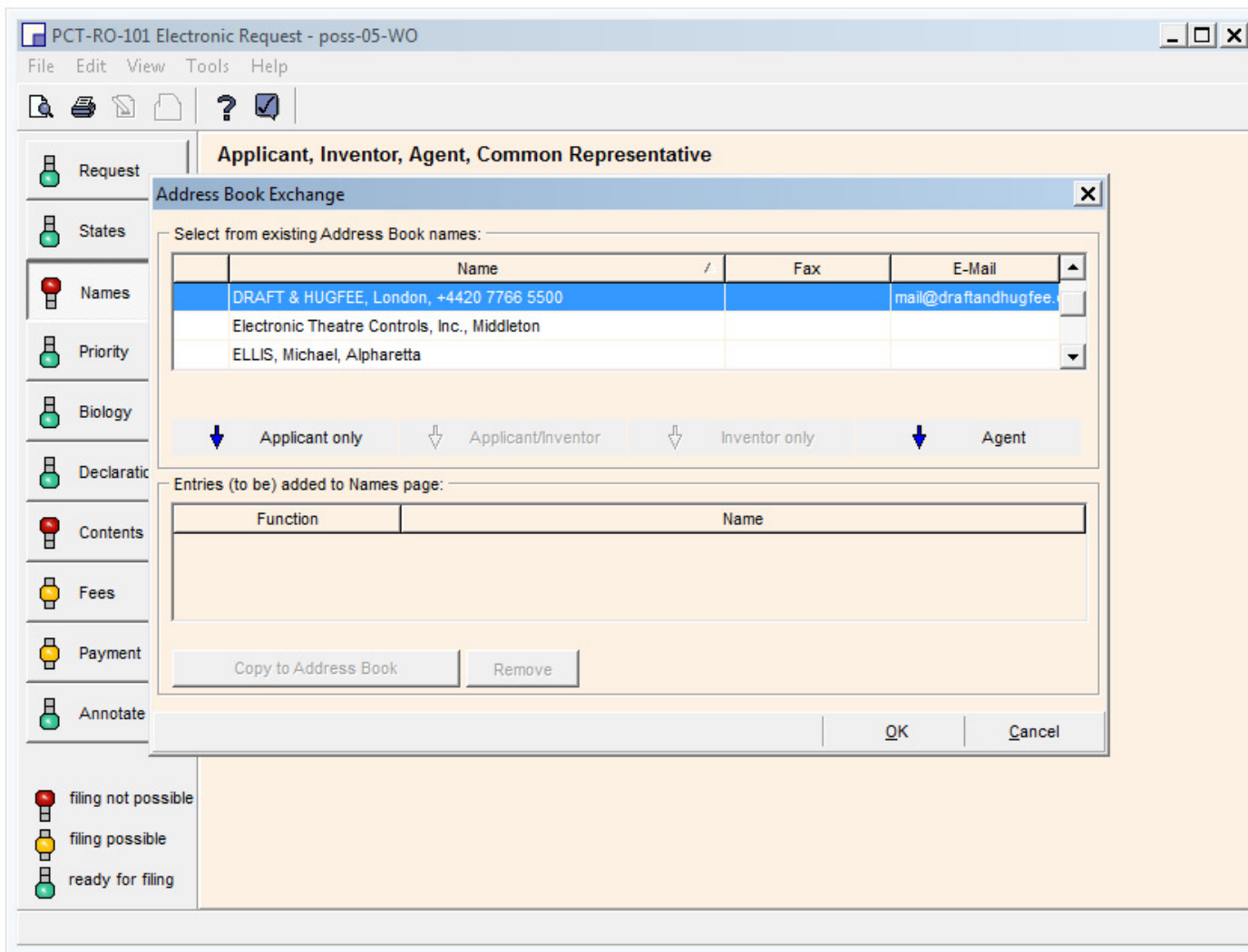

Circle the button to click on next.

Candidate No.

[Question 1]

Details concerning Agent

Legal entity Natural person

Name: DRAFT & HUGFEE Registration No.:

First Name:

Country or territory: GB United Kingdom Telephone: +4420 7766 5500

Address: Facsimile:

7 Stable Yard Buildings
Holborn Bars e-mail: mail@draftandhugfee.com

City: London The competent PCT Authorities are authorized to use this e-mail address, if the Authority so wishes, to send notifications issued in respect of this international application:

GB County: as advance copies followed by paper notifications

Postal code: WC1V 1XX exclusively in electronic form (no paper notifications will be sent)

Same address as the first-named agent

OK Cancel

Annex C – Page 7 of 17

Candidate No.

[Question 1]

Applicant, Inventor, Agent, Common Representative

Function	Name	Val.
1. Applicant	POINT OF SALE SOLUTIONS LTD	
+ Applicant	Open to add applicant or applicant/inventor	
+ Inventor only	Open to add inventor only	

Address Book Exchange

Select from existing Address Book names:

Name	Fax	E-Mail
Husband, Philip, Nelson		
HYNEKEN, David, Birmingham		
IDEA, Ivan, Teddington		

↓ Applicant only ↓ Applicant/Inventor ↓ Inventor only ↓ Agent

Entries (to be) added to Names page:

Function	Name
1. App.	POINT OF SALE SOLUTIONS LTD, Birmingham
1. Age.	DRAFT & HUGFEE, London, +4420 7766 5500

Copy to Address Book Remove

OK Cancel

Circle the name to be selected and the button to be clicked on next.

Candidate No.

[Question 1]

No.	State	Date	Application No.	Req.	Rest.	Val.
+ Add Priority Claim						

Details of Priority Claim of Earlier Application

National Regional International (PCT)

Country:

Filing date:

Number:

The International Bureau is requested to obtain from a digital library a certified copy of the above-identified earlier application.

Access code:

The receiving Office is requested to prepare and transmit to the International Bureau a certified copy of the above-identified earlier application.

The receiving Office is requested to restore the right of priority

OK Cancel

Candidate No.

[Question 1]

Declarations

Declaration as to applicant's entitlement to apply for and be granted a patent

1

in relation to:

this international application international application No. PCT/_____/_____

POINT OF SALE SOLUTIO is entitled to apply for and be granted a patent by virtue of the following:

No.	Status/Event	Date
+	Add item	

Status/Event

Please select the appropriate item from the list:

1

Inventor
Employer of an Inventor
Agreement
Assignment
Consent
Court order
Transfer of entitlement
Change of the applicant's name

OK Cancel

Circle the condition which applies.

Candidate No.

[Question 1]

- Check List:** Contains radio buttons for "XML attachments" and "PDF attachments", and a checked checkbox for "Single specification file". Below is a table with columns: Document, Details, Pages, Electronic File, and Val.
- Content Details:** Shows a tree view with "Request (including declaration sheets)", "Specification" (highlighted), "Drawings", and "fee calculation sheet". It also features a "Language of the abstract" dropdown, an "Electronic File" input field with a browse button, and a "Status" section showing "Not attached" with a "Reset" button.
- Open File Dialog:** Shows the "readytofile" folder containing a list of files. The file "pos-05-WO-spec" is selected.

Document	Details	Pages	Electronic File	Val.
Request (including declaration sheets)		4		
Specification				

Name	Date modified	Type
eticket-out	26/02/2014 18:00	Adobe Ac
eticket-ret	26/02/2014 17:58	Adobe Ac
Example Letters (1&2) (2)	07/07/2013 01:44	Adobe Ac
Example Letters (1&2)	07/07/2013 01:45	Adobe Ac
GB filing receipt	06/07/2013 23:37	Adobe Ac
IA Status	23/03/2014 11:10	Adobe Ac
PFs 1+3+7+FS1+log	08/07/2013 22:53	Adobe Ac
pos-05-WO-dwgs	05/12/2014 22:36	Adobe Ac
pos-05-WO-spec	05/12/2014 21:12	Adobe Ac
Sample SFD receipt	13/07/2013 16:44	Adobe Ac
X(2013-04-23 16-53-00)	23/04/2013 17:34	Adobe Ac

Circle the file to be attached.

Candidate No.

[Question 1]

Check List

XML attachments PDF attachments

Single specification file

Document	Details	Pages	Electronic File	Val.
Request (including declaration sheets)		4		
Specification		19	poss-05-wo-spec.pdf	

Content Details

Language of the abstract:

Electronic File:

Status: Attached As "poss-05-wo-spec.pdf"

The Specification contains pages

Description	from page	till	pages
Description	<input type="text"/>	<input type="text"/>	<input type="text" value="0"/> pages
Claims	<input type="text"/>	<input type="text"/>	<input type="text" value="0"/> pages
Abstract	<input type="text"/>	<input type="text"/>	<input type="text" value="0"/> pages

abstract is not included In total pages

Specification

Candidate No.

[Question 1]

The "Content Details" window is open for the "Drawings" document. It contains a text field for "Figure of the drawings which should accompany the abstract.", an "Electronic File" field with a browse button, and a "Status" field showing "Not attached" with a "Reset" button.

The "Open" file dialog is also open, showing the "readytofile" folder. The file list is as follows:

Name	Date modified	Type
eticket-out	26/02/2014 18:00	Adobe Ac
eticket-ret	26/02/2014 17:58	Adobe Ac
Example Letters (1&2) (2)	07/07/2013 01:44	Adobe Ac
Example Letters (1&2)	07/07/2013 01:45	Adobe Ac
GB filing receipt	06/07/2013 23:37	Adobe Ac
IA Status	23/03/2014 11:10	Adobe Ac
PFs 1+3+7+FS1+log	08/07/2013 22:53	Adobe Ac
poss-05-WO-dwgs	05/12/2014 22:36	Adobe Ac
poss-05-WO-spec	05/12/2014 21:12	Adobe Ac
Sample SFD receipt	13/07/2013 16:44	Adobe Ac
X(2013-04-23 16-53-00)	23/04/2013 17:34	Adobe Ac

Circle the file to be attached.

Candidate No.

[Question 1]

Document	Details	Pages	Electronic File	Val.
Request (including declaration sheets)		4		
Specification		19	poss-05-wo-spec.pdf	
Drawings	Fig. No.			

Content Details

Request (including declaration sheets)

Specification

Drawings

Pre-conversion archive

fee calculation sheet

Figure of the drawings which should accompany the abstract:

Electronic File:

Status: Attached As "poss-05-wo-dwgs.pdf"

Number of pages:

The figure of the drawings which should accompany the abstract contains text:

No

Yes
Please type the text in the Drawing Text box.

Candidate No.

[Question 1]

Document	Details	Pages	Electronic File	Val.
Request (including declaration sheets)		4		
Specification		19	poss-05-wo-spec.pdf	
Drawings	Fig. No. 2	5	poss-05-wo-dwgs.pdf	
Pre-conversion archive			pca.zip	

Content Details

Request (including declaration sheets)
Specification
Drawings
Pre-conversion archive
fee calculation sheet

Electronic File:

Status: Attached As "pca.zip"

Open

Look in: readytofile

Name	Date modified	Type
Module 7 Session 1 (no forms)	07/10/2013 10:59	Compress
Module 7 Session 1 Forms	07/10/2013 10:59	Compress
Module 7 Sessions 1 - 3	30/09/2013 01:22	Compress
PCA	05/12/2014 23:33	Compress
Session 1	07/10/2013 10:49	Compress

File name:
Files of type: Archive File Format
 Open as read-only

Circle the file to be attached.

Candidate No.

[Question 1]

Circle the item to be added.

Candidate No.

[Question 1]

PCT-RO-101 Electronic Request - poss-05-WO

File Edit View Tools Help

Request States Names Priority Biology Declarations Contents Fees Payment Annotate filing not possible filing possible ready for filing

Payment

Mode of Payment: authorization to charge current account

The receiving Office (RO/GB) is authorized to charge:

- the total fees to my current account
- any deficiency or credit any overpayment in the total fees to my current account
- the fees for preparation and transmittal of the priority document to the International Bureau of WIPO to my current account

Current account number:

Authorized User Name:

Sign

Annex C – Page 17 of 17

Candidate No.

Annex D

European Patent Office
Postbus 5818
2280 HV RIJSWIJK
NETHERLANDS
Tel. +31 (0)70 340-2040
Fax +31 (0)70 340-3016

Draft & Hugfee
850
7 Stable Yard Buildings
Holborn Bars
London WC1V 1XX / GB

**For any questions about
this communication:**
Tel.: +31 (0)70 340 45 00

Date
02/02/2015

Reference	poss-01-EP	Application No./Patent No.	EP09123456.7-1602 / 2123456
Applicant/Proprietor	Point of Sale Solutions Limited		

Decision to grant a European patent pursuant to Article 97(1) EPC

Following examination of European patent application No. 09123456.7 a European patent with the title and the supporting documents indicated in the communication pursuant to Rule 71(3) EPC dated 16.01.2015 is hereby granted in respect of the designated Contracting States.

Patent No. : 2123456
Date of filing : 03.08.2009
Priority claimed : 04.08.2008 GB0810058.9

Designated Contracting States
and Proprietor(s) : DE ES GR IE IS NL
Point of Sale Solutions Limited
1 Blackwood Lane
Cradley Heath, Birmingham
West Midlands B12 0LR / GB

This decision will take effect on the date on which the European Patent Bulletin mentions the grant (Art. 97(3) EPC).

The mention of the grant will be published in European Patent Bulletin 09/15 on 04.03.2015.

Examining Division

Registered letter
EPO Form 2006A 12.07 02.04.10

to EPO postal service: